

Patient report

Bio-Rad DATE: 01/21/2020
D-10 TIME: 07:21 PM
S/N: #DC2K755917 Software version: 4.30-2
Sample ID: 10510110
Injection date 01/21/2020 07:15 PM
Injection #: 61 Method: HbA1c
Rack #: --- Rack position: 9

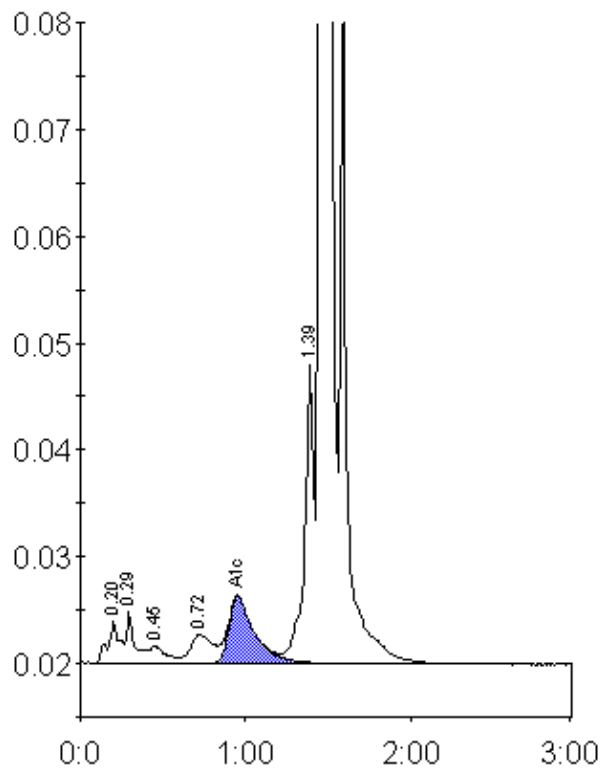

Peak table - ID: 10510110

Peak	R.time	Height	Area	Area %
A1a	0.20	3856	19352	1.0
A1b	0.29	4757	16533	0.9
F	0.45	1564	11843	0.6
LA1c/CHb-1	0.72	2669	24368	1.3
A1c	0.95	6210	66503	4.9
P3	1.39	28742	104456	5.4
A0	1.45	535995	1694399	87.5
Total Area:			1937456	

Concentration:	%
A1c	4.9